

PLAT OF SURVEY
-OF-

LOT 48 OF URBANDALE SUBDIVISION, LOCATED
IN THE SOUTHEAST 1/4 AND SOUTHWEST 1/4 OF
THE NORTHWEST 1/4, AND THE SOUTHWEST 1/4
OF THE NORTHEAST 1/4, ALL IN SECTION 1,
TOWNSHIP 2 NORTH, RANGE 16 EAST, IN THE
CITY OF ELKHORN, WALWORTH COUNTY, WIS-
CONSIN.

SURVEY FOR: SOUTHEASTERN W. HOUSING CORP.

PROPOSED ADDRESS: _____ DAVIS STREET

PROPOSED FN. FL.: _____

PROPOSED YD. GR.: _____

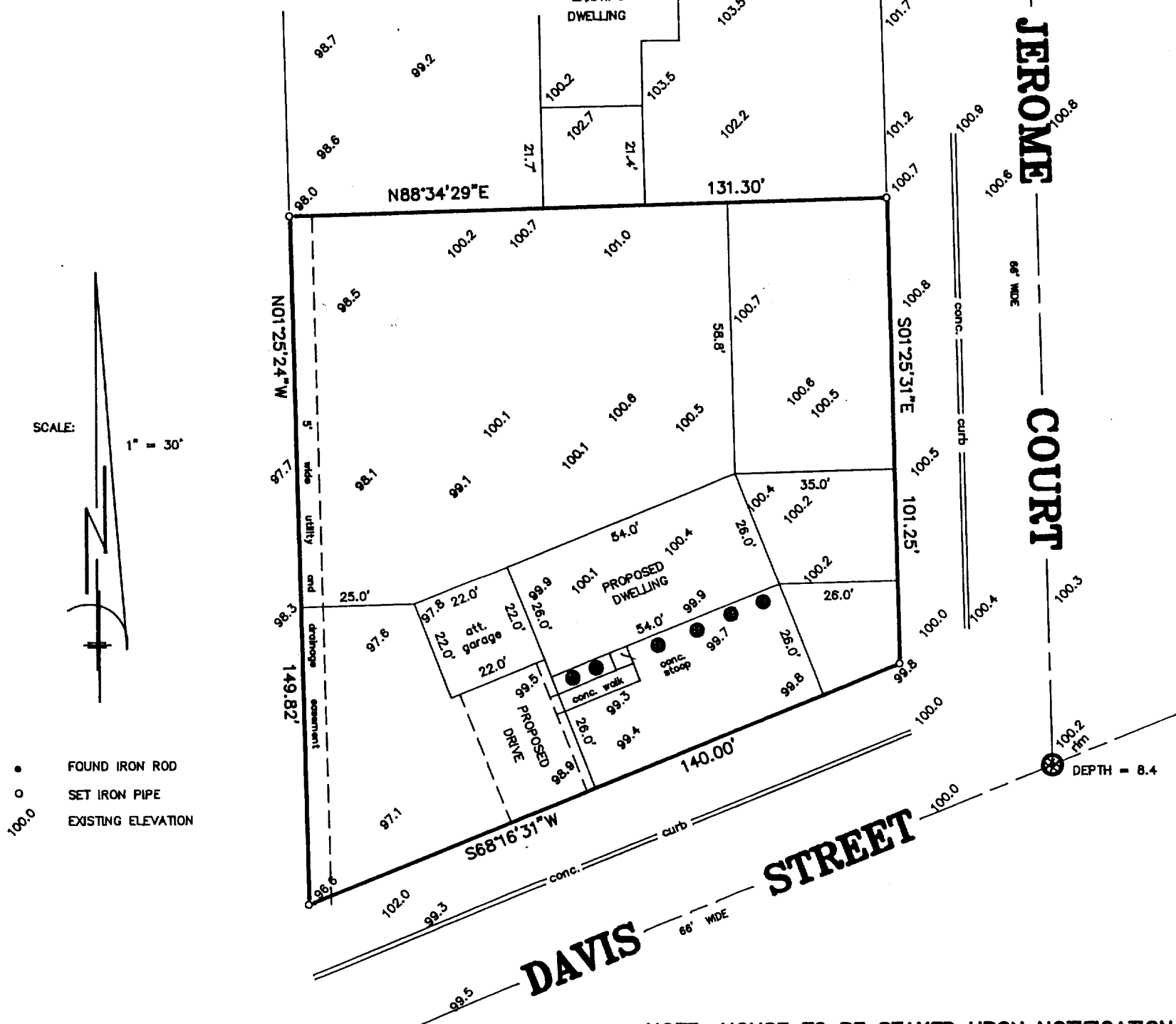

NOTE: HOUSE TO BE STAKED UPON NOTIFICATION
BY THE ABOVE NAMED CLIENT.

"I hereby certify that I have surveyed the above described
property and that the above map is a correct representation thereof
and shows the size and location of the property, its exterior
boundaries, the location of all visible structures and dimensions
of all principal buildings thereon, boundary fences, apparent
easements, roadways and encroachments, if any."

"This survey is made for the use of the present owners of the
property, and those who purchase, mortgage, or guarantee the
title thereto within one year from date hereof."

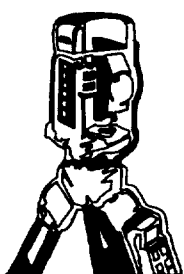

B.W. SURVEYING

LAND SURVEYS
MAPPING AND PLANNING
412 N. PINE STREET
BURLINGTON, WI 53105
(414)-767-0225

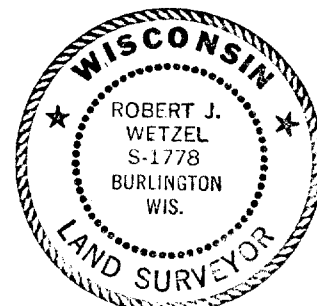
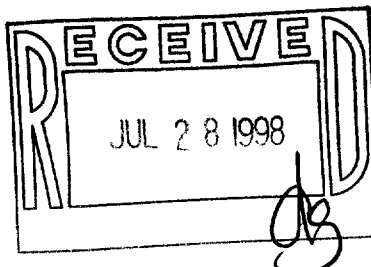

THIS IS NOT AN ORIGINAL PRINT
UNLESS THIS SEAL IS RED.

Robert J. Wetzel
ROBERT J. WETZEL S-1778

JANUARY 6, 1998
DATE

3299
JOB NUMBER

Yu-48
004-1104